

All dimensions to be checked on site. Figured dimensions take preference over scaled dimensions. Any errors or discrepancies will be reported to the Architects. This drawing may not be edited or modified by the recipient.

Copyright and ownership of this drawing is vested in RKD Architects, whose prior written consent is required for its use, reproduction or for publication to any third party. All rights reserved by the law of copyright and by international copyright conventions are reserved to RKD Architects and may be protected by court proceedings for damages and/or injunctions and costs.

RKD Architects: Quality Management Systems are certified to ISO 9001:2015.

Notes:

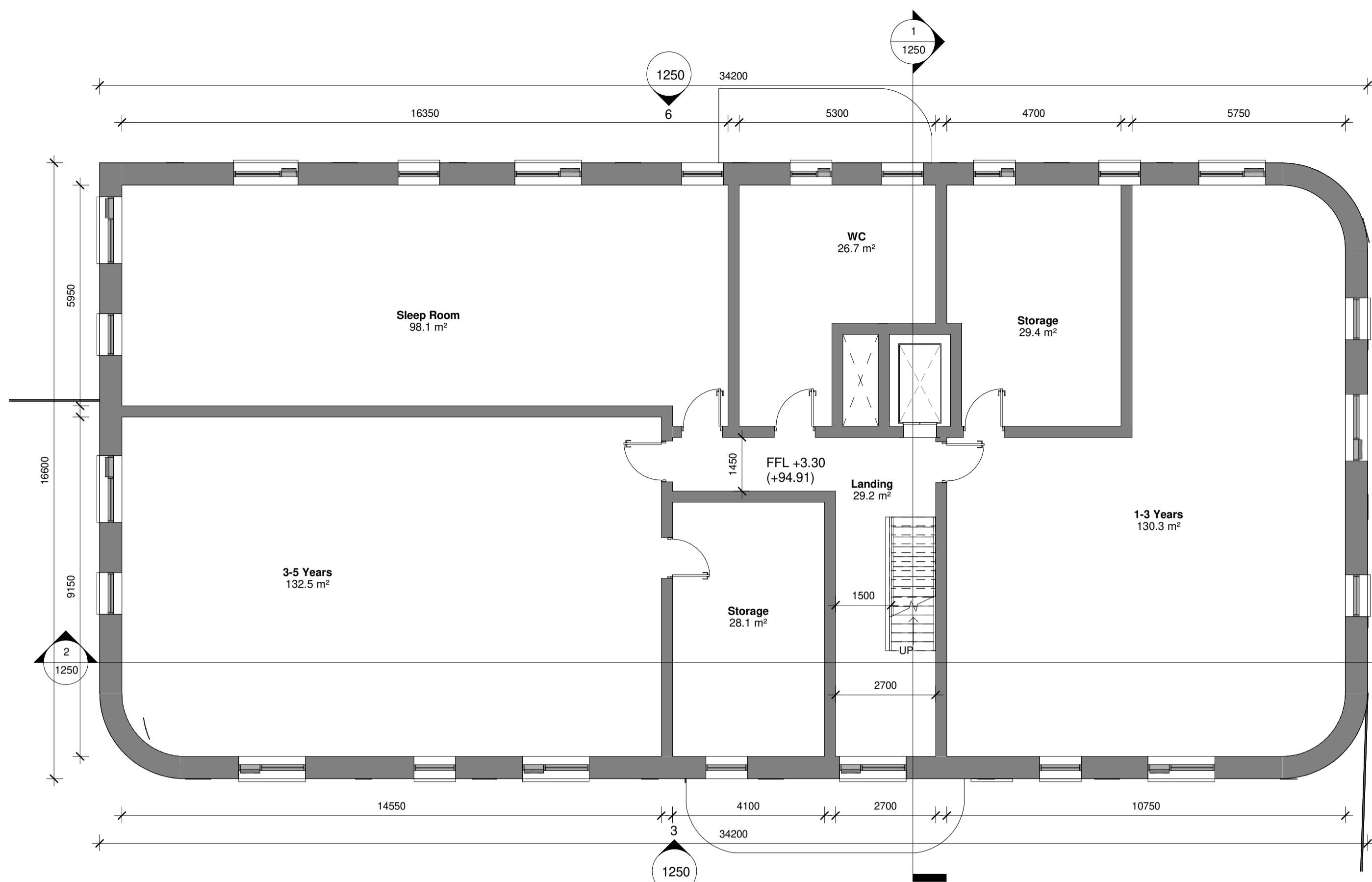

1 First Floor Plan
1 : 100

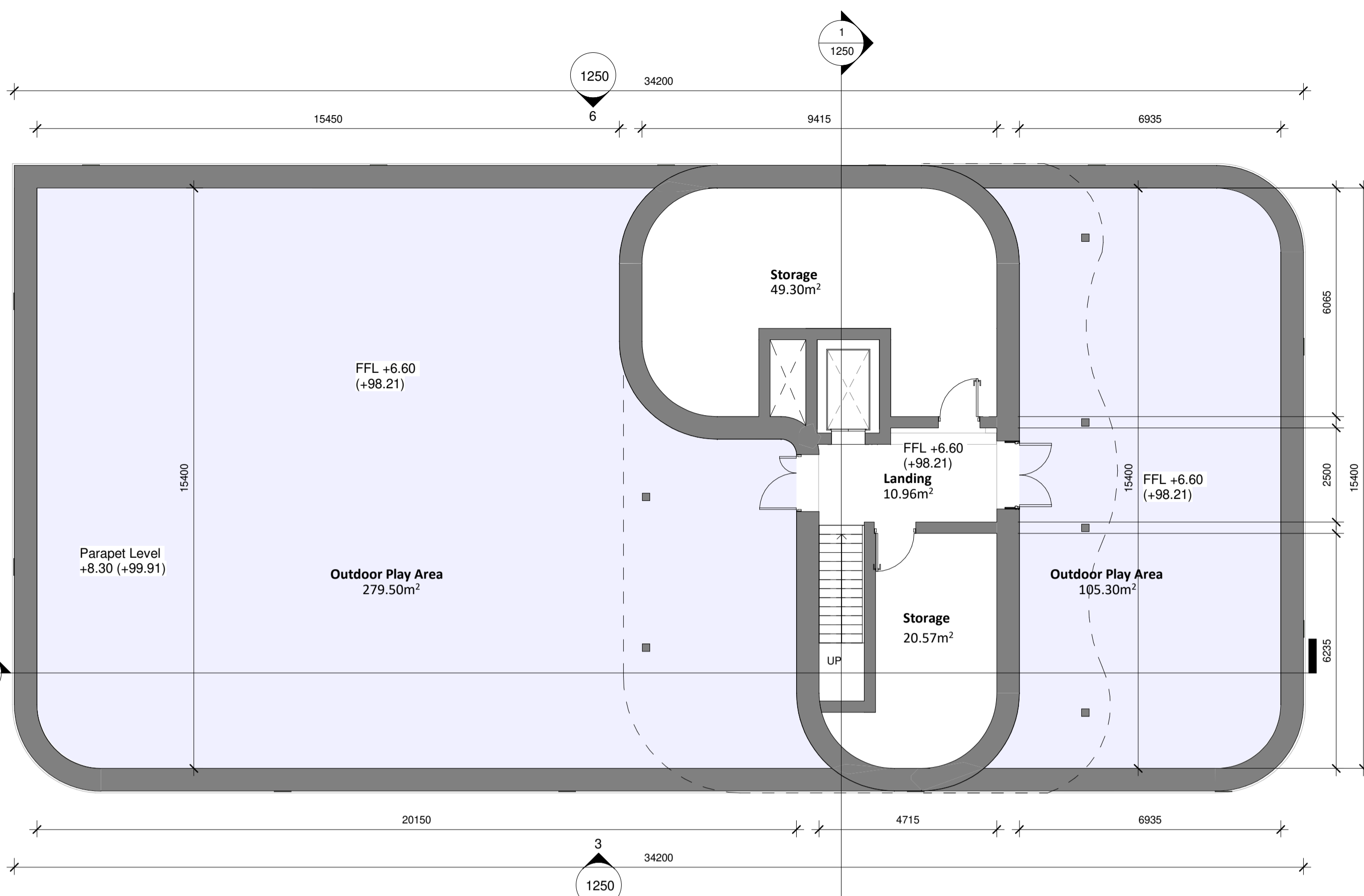

2 Second Floor Plan
1 : 100

Creche Area Schedule

Name	Area
1-3 Years	130.3 m ²
3-5 Years	132.5 m ²
Baby Room	92.9 m ²
Entrance	68.6 m ²
Kitchen	66.6 m ²
Landing	40.2 m ²
Management Office	48.6 m ²
Outdoor Play Area	726.6 m ²
Sleep Room	98.1 m ²
Staff Room	32.0 m ²
Storage	172.7 m ²
WC	37.5 m ²

Area 1003.0 m²

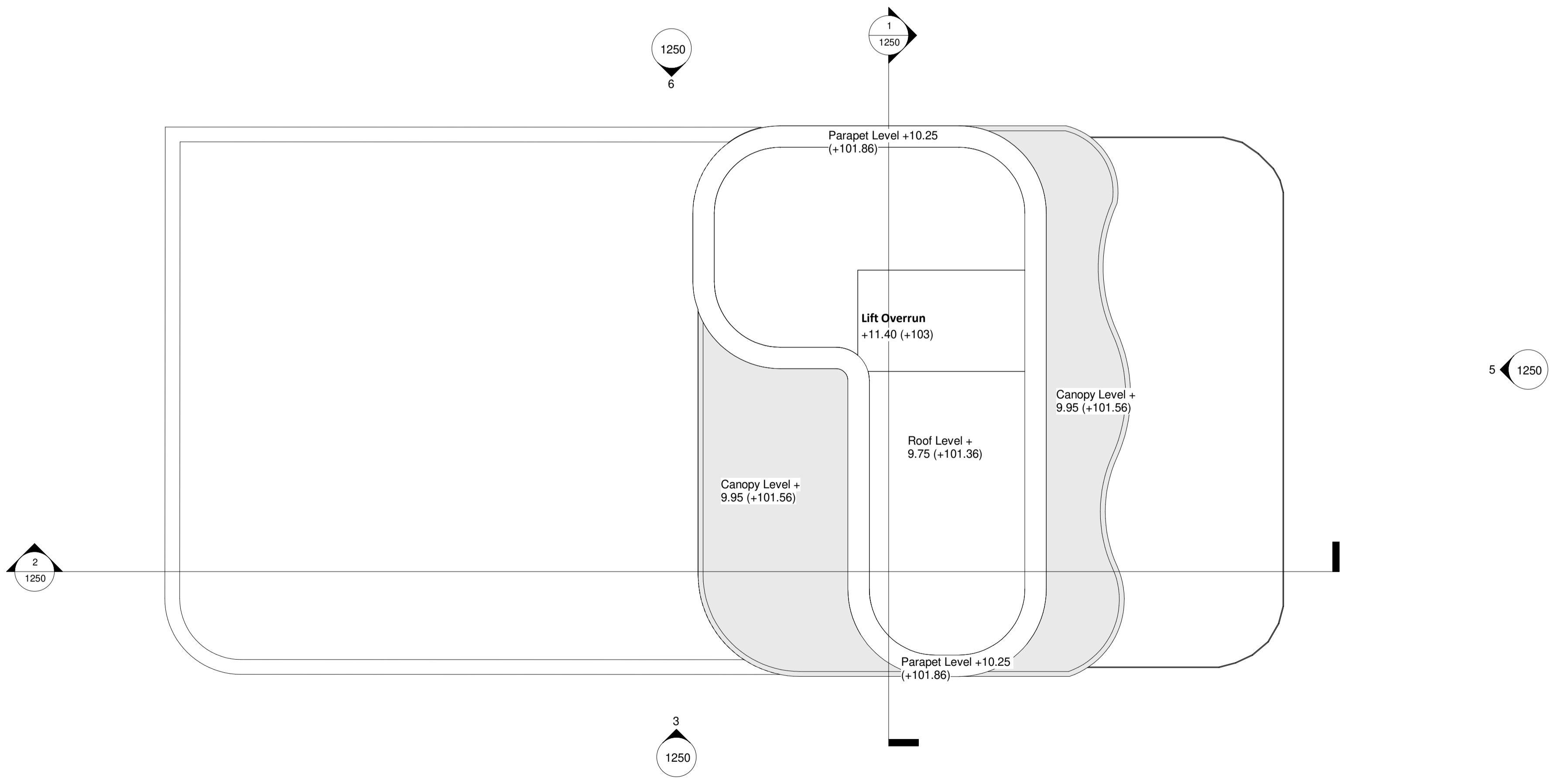

3 Roof Plan
1 : 100

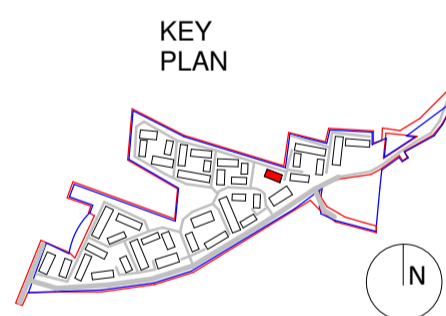

Rev.	Date	Description
P1	MAY 2022	Planning Submission

Beo Properties Ltd

STATUS **PLANNING**

PROJECT **RATOATH SOUTH SHD**

PROJECT ADDRESS **Ratoath South, Co. Meath**

DWG TITLE **Creche Proposed Upper Floor Plans and Roof Plan**

DWG NO. **21088-RKD-ZZ-ZZ-DR-A-1151**

REV.	STATUS	PROJECT NO.
P1	A3	21088

DATE	DRN	CHK
MAY 2022	JB	DC

